Composite Cladding Profiles

Product views, cross-sections and nominal specifications

AVAILABLE PROFILES

140 mm PROFILE



PRODUCT VIEW

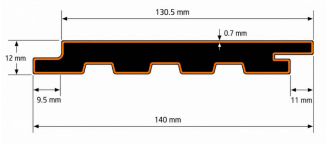

CROSS-SECTION

DIMENSIONS AND WEIGHT

PROFILE	DIMENSIONS	WEIGHT P/LM
140 mm	140 x 12 x 2900 mm	1.77 kg

P/LM = per linear metre. Dimensions shown are width x thickness x length.

Colours & Surface Textures

A clear reference palette with friendly colour and finish labels

COLOUR PALETTE

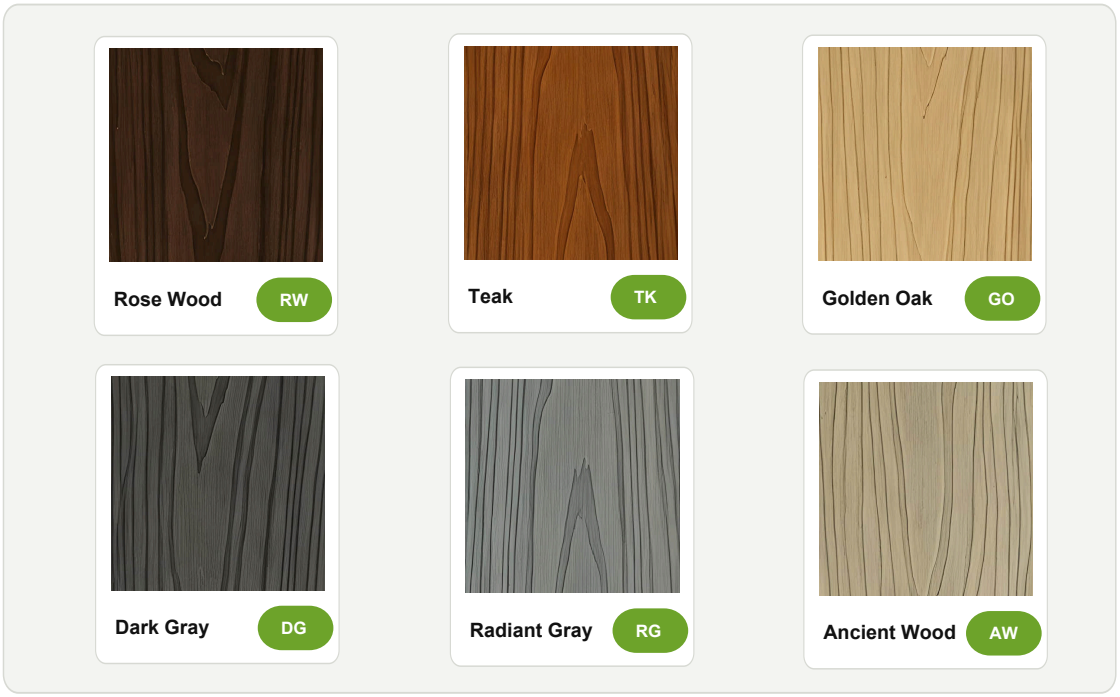

SURFACE TEXTURES

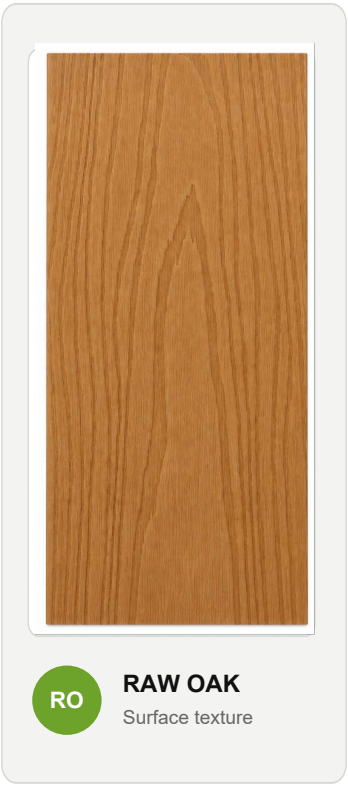

RO **RAW OAK**

Surface texture

Fixing Accessories

Concealed siding clips and corner trim for LastElegance Oakling Shiplap Composite Cladding

FIXING ACCESSORIES

Clips & Corner Trim

Concealed H-shaped clips locate the cladding board in its groove. Great Wall Panel Corner provides edge finishing for cladding.

FEATURES

- Clips: stainless steel 201 / 304 / 316.
- Applicable board height: 4 mm to 12 mm.
- Corner profile: 56 x 49.5 mm.

CLIP FIXINGS

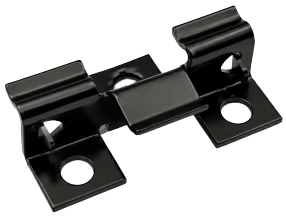

Black H-Shaped Clamp with Barbs

H-TYPE CLIP WITH THORN

- **Material:** Stainless steel 201 / 304 / 316
- **Thickness:** 0.9 / 1.0 / 1.2 mm
- **Applicable board height:** 4 mm to 12 mm
- **Installation type:** Stepping mounting
- **Gap:** No visible gap
- **Piercing method:** Convex / piercing / reaming
- **Finish:** Black

CORNER TRIM



Great Wall Panel Corner

PANEL CORNER

- **Profile dimensions:** 56 x 49.5 mm
- **Weight per linear metre:** 0.957 kg/m
- **Application:** Cladding
- **Function:** Edge finishing

ORDERING NOTES

Screw lengths are supplied as per customers' requirements. Fastener and clip quantities should be calculated from cladding area and batten spacing.

Fixing Accessories

Self-drilling and self-tapping screws for LastElegance Oakling Shiplap Composite Cladding

FIXING ACCESSORIES

Screw Fixings

Self-drilling screws are available for steel sub-framing. Self-tapping screws are also available for timber or composite joists. Both ranges include silver and black finishes.

FEATURES

- Self-drilling: stainless steel 410.
- Self-tapping: stainless steel 201 / 304 / 316.
- Screw lengths: 25 / 30 / 42 / 48 mm.

SELF-DRILLING SCREWS



Self-Drilling Screws - Black

SELF-DRILLING SCREWS (FOR STEEL JOINT)

- **Material:** Stainless steel 410
- **Diameter:** 3.9 / 4.2 mm
- **Length:** 25 / 30 / 42 / 48 mm
- **Colour range:** Silver / black / coffee
- **Finish:** Black
- **Application:** Steel joint fixing

SELF-TAPPING SCREWS



Self-Tapping Screws (Black)

SELF-TAPPING SCREWS

- **Material:** Stainless steel 201 / 304 / 316
- **Diameter:** 3.5 / 3.9 / 4.2 mm
- **Length:** 25 / 30 / 42 / 48 mm
- **Colour range:** Silver / black / coffee
- **Finish:** Black
- **Application:** Timber / composite joists

ORDERING NOTES

Screw lengths are supplied as per customers' requirements. Fastener and clip quantities should be calculated from cladding area and batten spacing.