Composite Cladding Profiles

Product views, cross-sections and nominal specifications

AVAILABLE PROFILES

219 mm PROFILE



PRODUCT VIEW

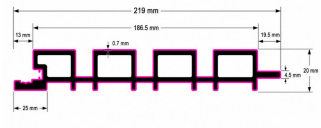

CROSS-SECTION

DIMENSIONS AND WEIGHT

PROFILE	DIMENSIONS	WEIGHT P/LM
219 mm	219 x 20 x 2900 mm	2.41 kg

P/LM = per linear metre. Dimensions shown are width x thickness x length.

Colours & Surface Textures

A clear reference palette with friendly colour and finish labels

COLOUR PALETTE

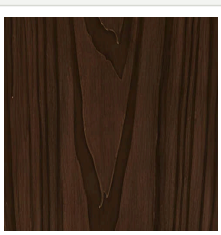

Rose Wood RW



Teak TK



Golden Oak GO

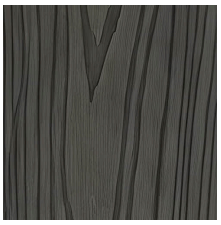

Dark Gray DG

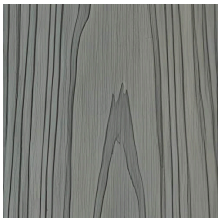

Radiant Gray RG



Ancient Wood AW

SURFACE TEXTURES



MT **Metro**
Surface texture



RT **Rhythm**
Surface texture

Fixing Accessories

Concealed siding clips and corner trim for LastElegance Oakling Shiplap Composite Cladding

FIXING ACCESSORIES

Clips & Corner Trim

Concealed H-shaped clips locate the cladding board in its groove. Great Wall Panel Corner provides edge finishing for cladding.

FEATURES

- Clips: stainless steel 201 / 304 / 316.
- Applicable board height: 4 mm to 12 mm.
- Corner profile: 56 x 49.5 mm.

CLIP FIXINGS

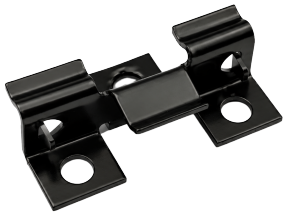

Black H-Shaped Clamp with Barbs

H-TYPE CLIP WITH THORN

- **Material:** Stainless steel 201 / 304 / 316
- **Thickness:** 0.9 / 1.0 / 1.2 mm
- **Applicable board height:** 4 mm to 12 mm
- **Installation type:** Stepping mounting
- **Gap:** No visible gap
- **Piercing method:** Convex / piercing / reaming
- **Finish:** Black

CORNER TRIM



Great Wall Panel Corner

PANEL CORNER

- **Profile dimensions:** 56 x 49.5 mm
- **Weight per linear metre:** 0.957 kg/m
- **Application:** Cladding
- **Function:** Edge finishing

ORDERING NOTES

Screw lengths are supplied as per customers' requirements. Fastener and clip quantities should be calculated from cladding area and batten spacing.

Fixing Accessories

Self-drilling and self-tapping screws for LastElegance Oakling Shiplap Composite Cladding

FIXING ACCESSORIES

Screw Fixings

Self-drilling screws are available for steel sub-framing. Self-tapping screws are also available for timber or composite joists. Both ranges include silver and black finishes.

FEATURES

- Self-drilling: stainless steel 410.
- Self-tapping: stainless steel 201 / 304 / 316.
- Screw lengths: 25 / 30 / 42 / 48 mm.

SELF-DRILLING SCREWS



Self-Drilling Screws - Black

SELF-DRILLING SCREWS (FOR STEEL JOINT)

- **Material:** Stainless steel 410
- **Diameter:** 3.9 / 4.2 mm
- **Length:** 25 / 30 / 42 / 48 mm
- **Colour range:** Silver / black / coffee
- **Finish:** Black
- **Application:** Steel joint fixing

SELF-TAPPING SCREWS



Self-Tapping Screws (Black)

SELF-TAPPING SCREWS

- **Material:** Stainless steel 201 / 304 / 316
- **Diameter:** 3.5 / 3.9 / 4.2 mm
- **Length:** 25 / 30 / 42 / 48 mm
- **Colour range:** Silver / black / coffee
- **Finish:** Black
- **Application:** Timber / composite joists

ORDERING NOTES

Screw lengths are supplied as per customers' requirements. Fastener and clip quantities should be calculated from cladding area and batten spacing.